



Backwell House
Backwell, North Somerset

Guide price: £3,450,000



An elegant Grade II listed Georgian country house.

This immaculate property is set in about 14.8 acres of beautiful established gardens and grounds, with separate office/ancillary accommodation, outbuildings and swimming pool, minutes from Bristol.

Summary of Accommodation

Backwell House

Ground floor: Reception hall | Drawing room | Dining room | Breakfast room | Bar/study | Kitchen | Conservatory | Cloakroom

First and Second floors: Nine double bedrooms with en suite bathrooms

Basement: Games room | Two home offices | Plant room | Wine cellar | Extensive storage | Two WCs

37 Backwell Hill Road

Office | Kitchen | Three WCs | Billiard room | Stores | Garaging

Gardens, Grounds and Outbuildings

Gravel parking | Walled rose garden | Formal lawns | Kitchen garden | Ha-ha | Large traditional greenhouse

Paddocks | Pastureland | Workshops | Swimming pool

In all approximately 14.8 acres



Burston Cook Bristol
Lewins House
Narrow Lewins Mead
Bristol, BS1 2NN
burstoncook.co.uk

Julian Cook
0117 934 9977
julian@burstoncook.co.uk

Tom Coyte
0117 934 9977
tom@burstoncook.co.uk



Knight Frank Bristol
1 The Mall, Clifton
Bristol
BS8 4DP
knightfrank.co.uk

James Toogood
0117 317 1991
james.toogood@knightfrank.com

Knight Frank Country Department
55 Baker Street
London
W1U 8AN
knightfrank.co.uk

Sarah Brown
020 7590 2451
sarah.ka.brown@knightfrank.com

Situation

Backwell House enjoys outstanding views across open countryside. The location offers the rare combination of privacy and convenience being just over five miles south west of Bristol.

The communications in the area are excellent, with good access to the M5 and M4 motorways (M5 – Junction 19 and 20). Mainline train stations are at Nailsea & Backwell and Bristol Temple Meads, both offering a direct service to London Paddington and the wider network beyond. Bristol Airport lies four miles to the south. The cities of Bristol and Bath both offer a superb range of shopping, restaurants, cultural experiences and lifestyle amenities.

The area is well known for the quality of its schooling and there are a number of highly regarded schools close to Backwell House. These include Clifton College, Badminton, Clifton High School, Bristol Grammar School, Queen Elizabeth Hospital and The Downs School, a preparatory school in Wraxall. Further afield are well established schools including Kingswood School, King Edwards, Prior Park and The Royal Girls School in Bath, Millfield in Street and Wells Cathedral School, Wells.

Bristol and Bath have a number of sporting facilities including rugby, county cricket, golf courses and the Bath Racecourse. Fishing is possible on the Rivers Frome, Wye, Chew Valley and Blagdon Lakes and there is also sailing on the Bristol Channel, Chew Valley Lake and Axbridge Reservoir.

The Property

Backwell House is a fine Grade II listed Georgian house dating back to 1813 and was built by Thomas Keedwell from traditional Bath stone under a slate roof. Home to the Hobbs family for two generations, Backwell House has undergone an extensive and sympathetic refurbishment in 2016 to become a stylish boutique country house hotel which readily suits a stunning residential dwelling house.

The generous proportions are typical of its era with magnificent high ceilings, elegant floor to ceiling sash windows, elaborate plasterwork and cornicing, a stone cantilever staircase and impressive formal entertaining rooms.







The main entrance hall creates a wonderful sense of arrival and sets the tone for the rest of the house. Backwell House is blessed with an abundance of natural light and enjoys stunning rural views from all aspects.

The main entrance leads up a charming drive passing an array of magnificent mature trees into a parking area. The first impression is of a handsome period house which has been beautifully refurbished and is surrounded by idyllic countryside. The presentation of the interiors is stylish and immense care has been taken to retain all of its historical character and charm.

The ground floor comprises a wonderful reception hall, drawing room, dining room, bar/lounge, breakfast room, a well-equipped commercial kitchen, conservatory and cloakroom. The attention to detail continues to the first floor, where there are seven beautifully appointed double bedrooms, all with en suite bathrooms of exceptional quality. On the second floor, there are a further two bedrooms, both of which have en suite facilities. The interiors throughout have an inspiring boutique and contemporary feel, using many reclaimed materials and fittings. The basement offers further accommodation with various rooms which could accommodate a home cinema, games room, wine cellar, storage, home office etc.







37 Backwell Hill Road

37 Backwell Hill Road is currently used as an estate office with garage below and a separate billiards room with garaging below which have scope for development (subject to the necessary consents).

Gardens, Grounds and Outbuildings

The gardens and grounds at Backwell House are a delight and complement the house perfectly. It has been thoughtfully designed providing numerous areas to sit and enjoy the outstanding views.

At the rear of the house there is a charming walled garden with neat box hedging, fragrant climbing roses, a traditional greenhouse, an established kitchen garden, wrought iron arches and espaliered fruit trees. In front of the main house is a pristine lawn leading to a Ha-ha. Beyond the formal gardens are further grounds which extend to paddocks and pasture.

There is an outdoor swimming pool, a range of outbuildings providing workshop and storage space. The land extends to about 14.8 acres in total.

Planning

The property is Grade II Listed and currently has permission for change of use from a hotel (Class C1) to a residential dwelling (Class C3).

Services

Backwell House has a biomass boiler with Calor Gas backup. 37 Backwell Hill Road (the estate office) has an inverter heat pump (but also has oil fired central heating).

EPC rating

Backwell House - A
37 Backwell Hill Road - E

Local Authority

North Somerset Council – 01934 888 888



Backwell House

Approximate Gross Internal Floor Area
751 sq m / 8,085 sq ft

This plan is for guidance only and must not be relied upon as a statement of fact. Attention is drawn to the Important Notice on the last page of the text of the Particulars.

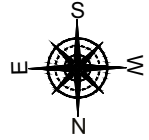

- Reception
- Bedroom
- Bathroom
- Kitchen/Utility
- Storage
- Outside

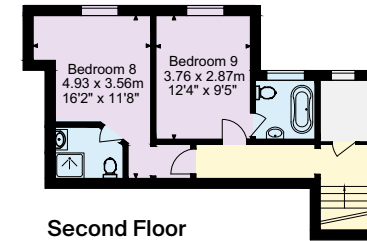

Second Floor

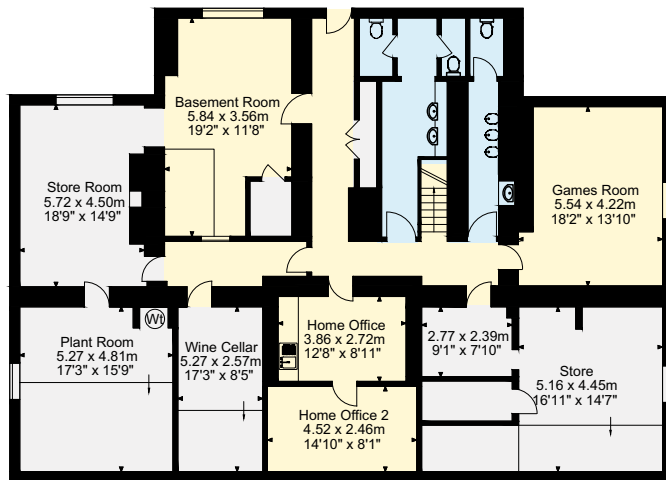

Basement

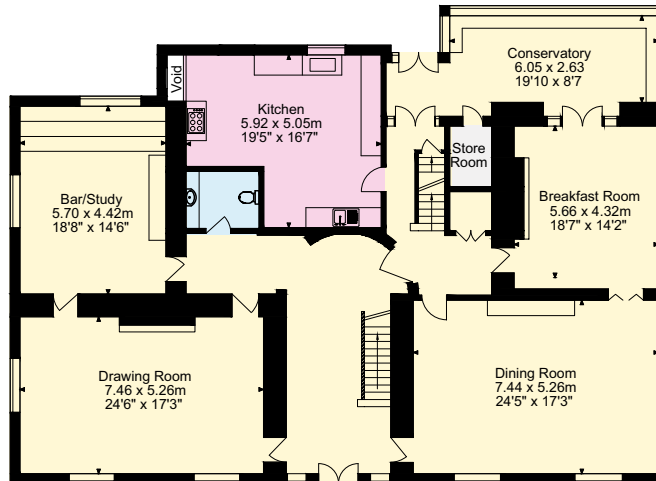

Ground Floor

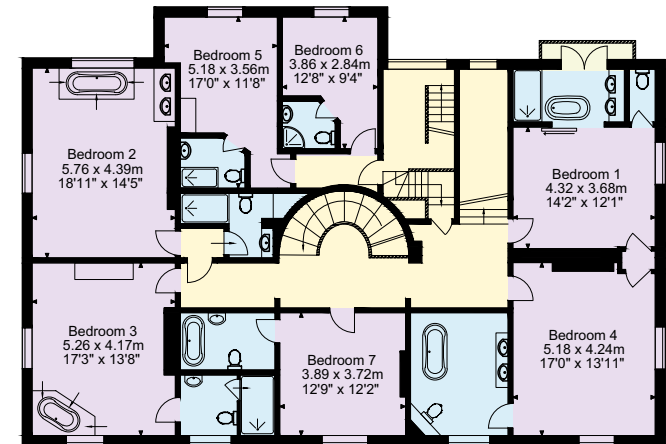

First Floor

37 Backwell Hill Road

Approximate Gross Internal Floor Area
291 sq m / 3,133 sq ft

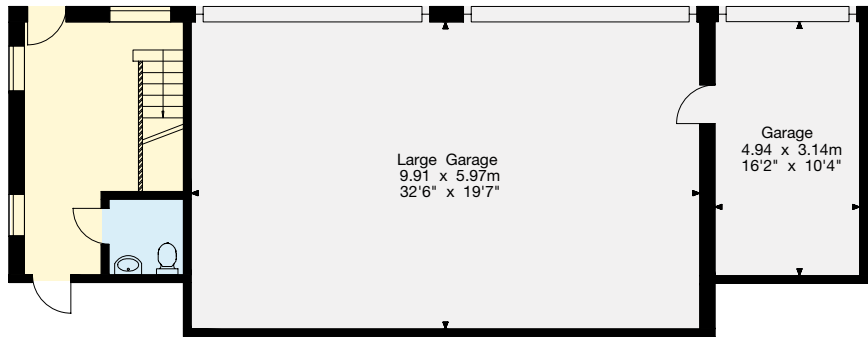
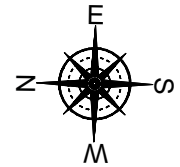

Ground Floor

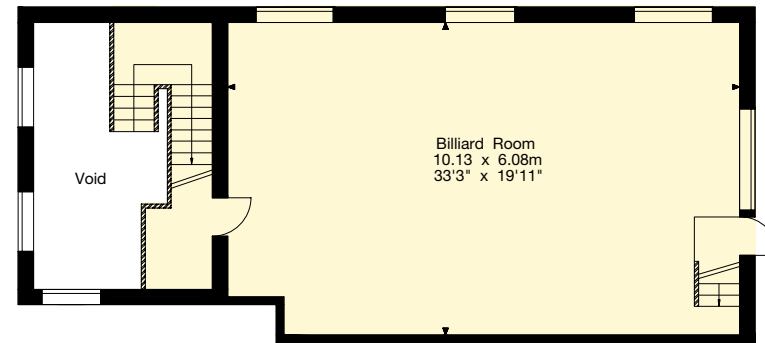

First Floor

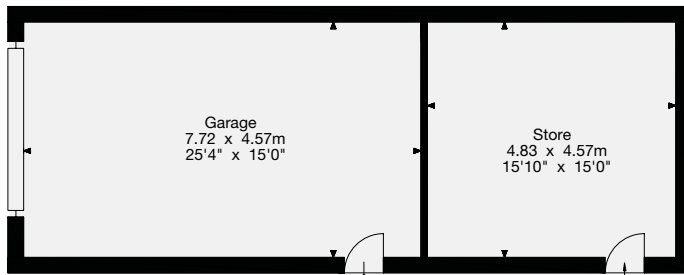

Ground Floor

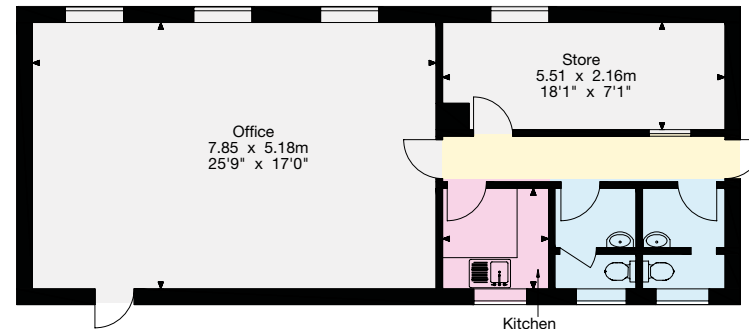













First Floor







Legend-

-  Title Boundary
-  Houses
-  Commercial Building
-  Other Building
-  Agriculture Building
-  Utility Building
-  Greenhouse
-  Trees
-  Grass
-  Grazing License Area
-  Right of Access
-  Track
-  Swimming Pool



Note: "This plan is based upon the Ordnance Survey map with the sanction of the control of H.M. Stationery office. This plan is for convenience of purchasers only. Its accuracy is not guaranteed and it is expressly excluded from any contract. Licence Number. No. 100021721."

Directions (Postcode BS48 3PL)

Leaving Bristol on the A370 turn left at the crossroads just before The George pub Head up Backwell Hill Road and after about 300 yards on the blind right bend turn left (straight on) through the gateway.



Fixtures and fittings: A list of the fitted carpets, curtains, light fittings and other items fixed to the property which are included in the sale (or may be available by separate negotiation) will be provided by the Seller's Solicitors.

Important Notice: 1. Particulars: These particulars are not an offer or contract, nor part of one. You should not rely on statements by Knight Frank LLP in the particulars or by word of mouth or in writing ("information") as being factually accurate about the property, its condition or its value. Neither Knight Frank LLP nor any joint agent has any authority to make any representations about the property, and accordingly any information given is entirely without responsibility on the part of the agents, seller(s) or lessor(s). 2. Photos, Videos etc: The photographs, property videos and virtual viewings etc. show only certain parts of the property as they appeared at the time they were taken. Areas, measurements and distances given are approximate only. 3. Regulations etc: Any reference to alterations to, or use of, any part of the property does not mean that any necessary planning, building regulations or other consent has been obtained. A buyer or lessee must find out by inspection or in other ways that these matters have been properly dealt with and that all information is correct. 4. VAT: The VAT position relating to the property may change without notice. 5. To find out how we process Personal Data, please refer to our Group Privacy Statement and other notices at <https://www.knightfrank.com/legals/privacy-statement>.

Particulars dated February 2023. Photographs dated May 2022.

Knight Frank is the trading name of Knight Frank LLP. Knight Frank LLP is a limited liability partnership registered in England and Wales with registered number OC305934. Our registered office is at 55 Baker Street, London W1U 8AN where you may look at a list of members' names. If we use the term 'partner' when referring to one of our representatives, that person will either be a member, employee, worker or consultant of Knight Frank LLP and not a partner in a partnership. If you do not want us to contact you further about our services then please contact us by either calling 020 3544 0692, email to marketing.help@knightfrank.com or post to our UK Residential Marketing Manager at our registered office (above) providing your name and address.

Brochure by wordperfectprint.com

